Toronto Diabetes Care Connect

Hosted by South Riverdale Community Health Centre

TCRS Program Selection Sub-Process

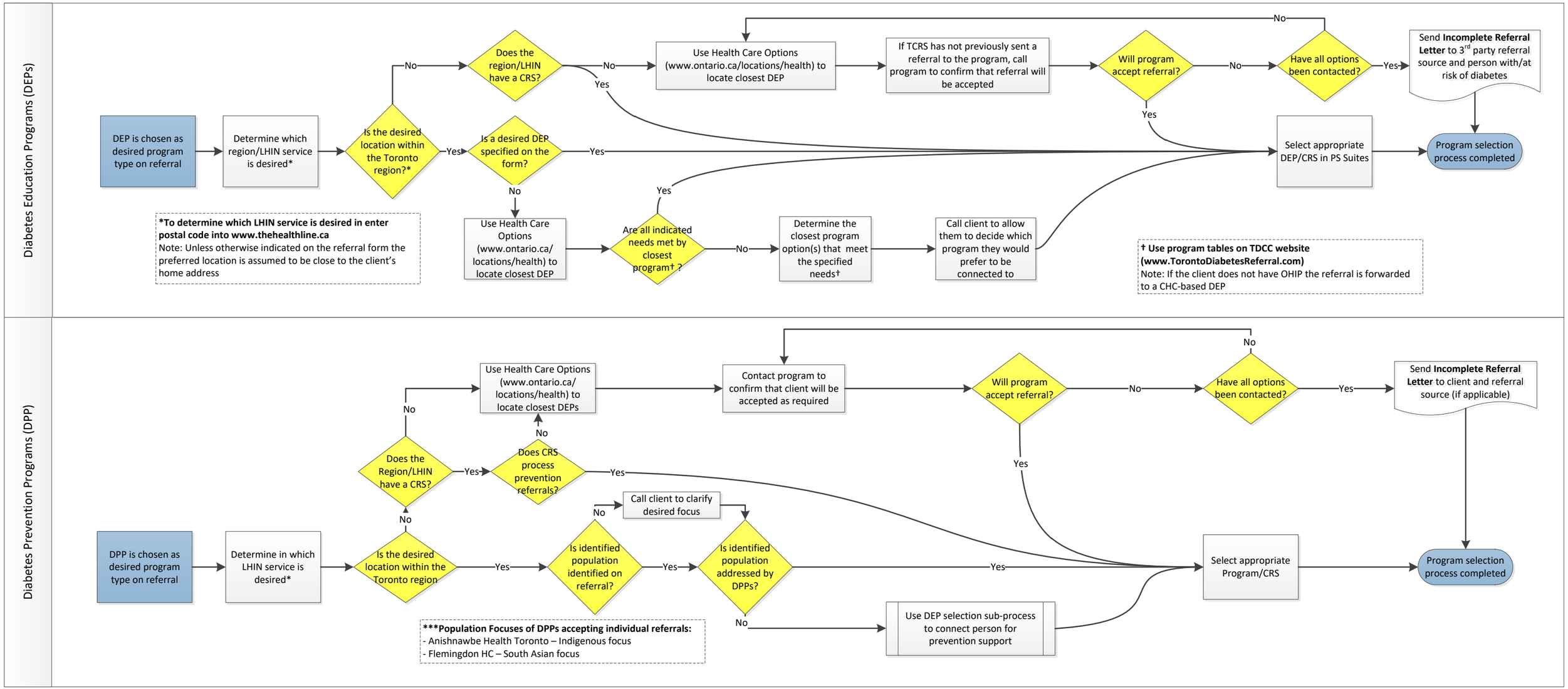

Note: No program selection process is required for Diabetes Eye Screening Program and Choose Self-Management Program since these programs triage their referrals and forward them on to other regions/LHINs as required.